

Positive Behavior Assembly

Nimitz Middle School
August 2016

Why are you here at Nimitz?

- Make friends
- Learn from your

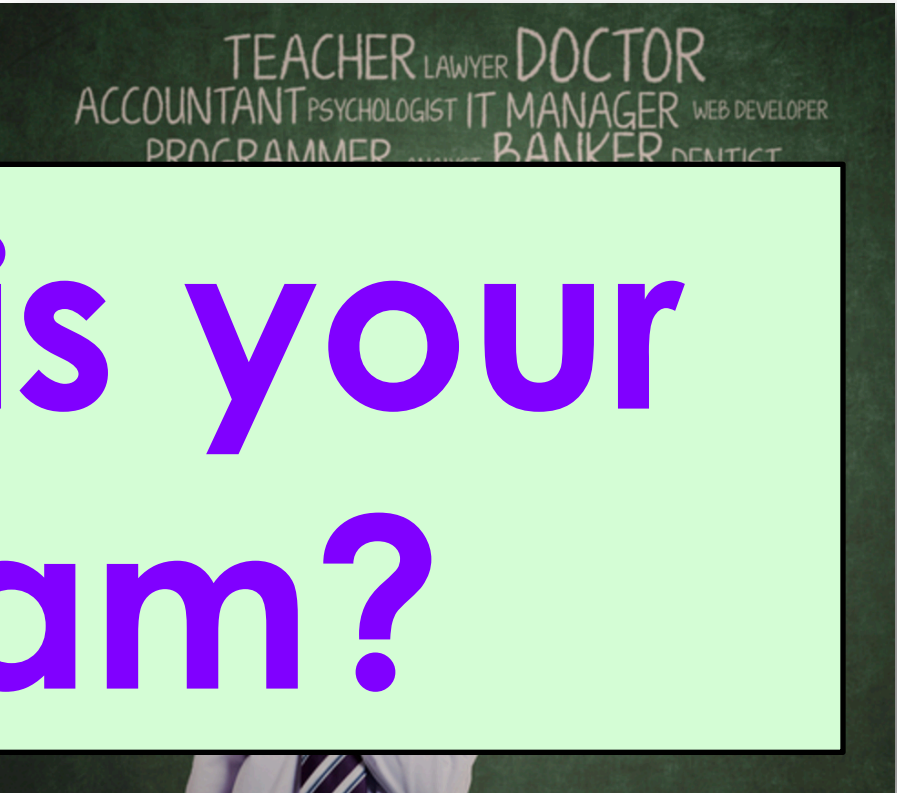

TEACHER LAWYER DOCTOR
ACCOUNTANT PSYCHOLOGIST IT MANAGER WEB DEVELOPER
PROGRAMMER BANKER DENTIST

What is your dream?

- Get ready for the future

Ms. Lin

School-Wide Expectations

- Be **safe**
- Be **responsible**
- Be **respectful**

Be Safe: Campus Expectations

- **Stage** and grass are used for special events
- Parking lots are off limits
- **Walk on campus**, run in PE
- Selling candy, chips or any items on campus is **not** allowed.

Mr. Figueroa



Be safe: Lunch-time

- Walk and follow the lines
- **All** food remains in the **covered lunch area**
- Pick up after yourself
- Keep our school clean and use the trash cans
- Keep **walkways and entrances clear** in the quad

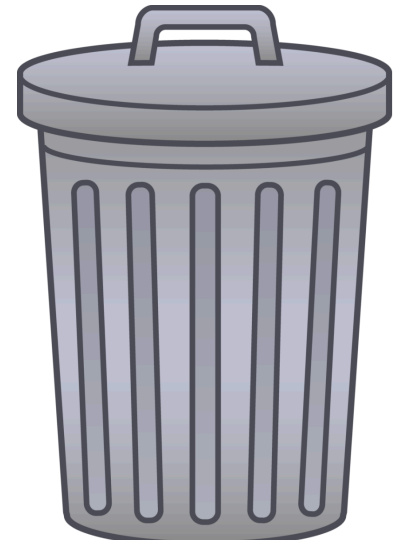

Mr. Figueroa

Be safe: After School

Walk home **immediately**:

- Follow the crosswalks
- Stay with a buddy
- Do NOT talk to strangers



Report to your after school club or activity

Mr. Jenssen



Be Safe: Digital Citizenship

- Appropriate use of the internet and **social media**
- Internet safety
- Privacy and **security**
- Relationship and communication
- Cyber-bullying

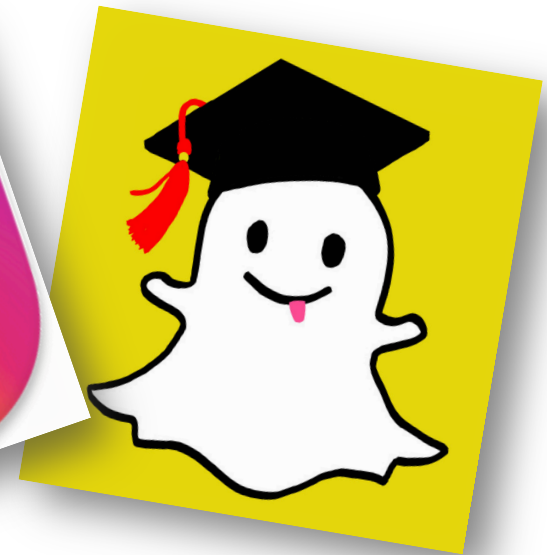

Mr. Jenssen

Be responsible: Consequences

- Warning
- Alternatives:
Move your seat,
sent to another
classroom
- Call Parent
- Conference with
Parent
- Detention
- Student Success
Team (SST)
- Class suspension
- Formal
suspension
- Opportunity
Transfer

Mr. Garibaldi

MAKE GOOD
CHOICES

Be responsible: Attendance

- If you are absent...
- What are **excused** absences?
- What is **not** excused?
- Truancies
- What happens if I am **tardy to class**?
- What happens if I am **tardy to school**?
- What if I have **great** attendance?

Ms. Gutierrez

Be responsible: Dress Code

Shirts: White or red collared shirt, must have sleeves, and white undershirts

Pants: Navy blue pants, shorts or skirts

Cold Weather: Sweater, sweatshirt, jacket (no inappropriate images or messages)

Ms. Uyeshima

Be responsible: School Rules

- No gum
- Cell phones turned off and **away**
- No headphones (stored away)
- Hoods are only for cold weather, off when you enter campus/class
- Skateboards are not allowed

Ms. Uyeshima

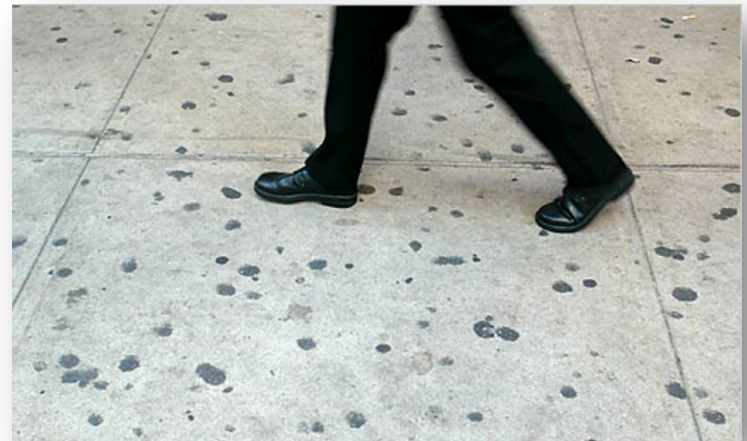

Be respectful: Anti-Bullying

- What is bullying?
- Everyone has a **right to feel safe** in the school
- **See something, say something**
- How do we prevent bullying?

Mrs. Arce



Be respectful: Sexual Harassment

- **Verbal**- inappropriate remarks
- **Visual**- inappropriate drawings or images
- **Physical**- inappropriate contact or gestures
- **Cyber**- inappropriate online behavior

Mrs. Arce



Nimitz Safe Havens...

- If you are worried about your safety and / or the safety of others, Nimitz has staff ready to listen and support you.
- Just look for the **BEACON OF HOPE** Image placed on some offices' doors to find help.

Ms. Gomez



Who Is On Your Team



Mr. Garcia,
The Principal



Mrs. Arce
Assistant Principal



Mr. Garibaldi
Assistant Principal

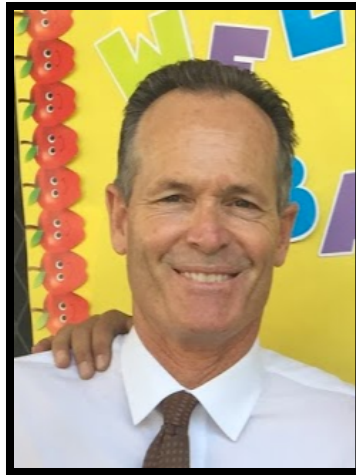

Mr. Jenssen
Assistant Principal



Ms. Uyeshima,
Assistant Principal



Who Is On Your Team



Ms. Gomez
PSW

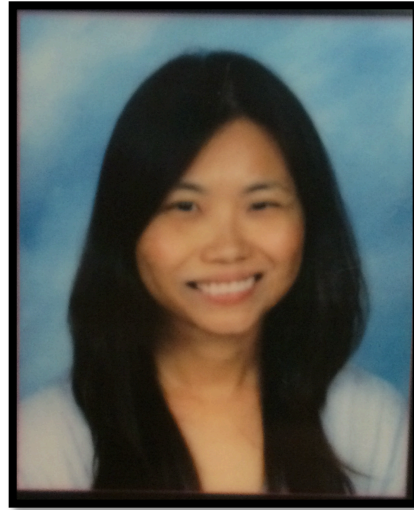

Ms. Lin
Diploma PSA



Ms. Gutierrez
Attendance PSA



Mr. Figueroa
DEAN

Who Is On Your Team

Counseling Team:

Ms. Esparza-6th grade
Ms. Roesner- 7th grade
Mr. Espinoza- 7th grade
Ms. Paiz- 8th grade
Ms. Sanchez- 8th grade

Other Team Members:

Officer Santa Cruz
Ms. Meza, TSP
Ms. Diaz, Instr. Coach
Ms. Valenzuela, Title III
Ms. Rodriguez, Bridge Coord.
Mr. Perez, Magnet Coord.

together everyone

TEAM

achieves more

Dare to dream who you want to be...



We are here to **support** you,
to **cheer** for you,
and to pull you **through**.

Ms. Lin

Be Awesome This Year

